



## About Us

Established in 2015, Yotex Apparel is a professional sportswear and activewear manufacturer.

With more than 17 years of garment production experience among US and EU market, we are providing one-stop competitive supply solution and service.

Our factory is certified by BSCI, SEMAT, and exported to EU, North America and other countries.

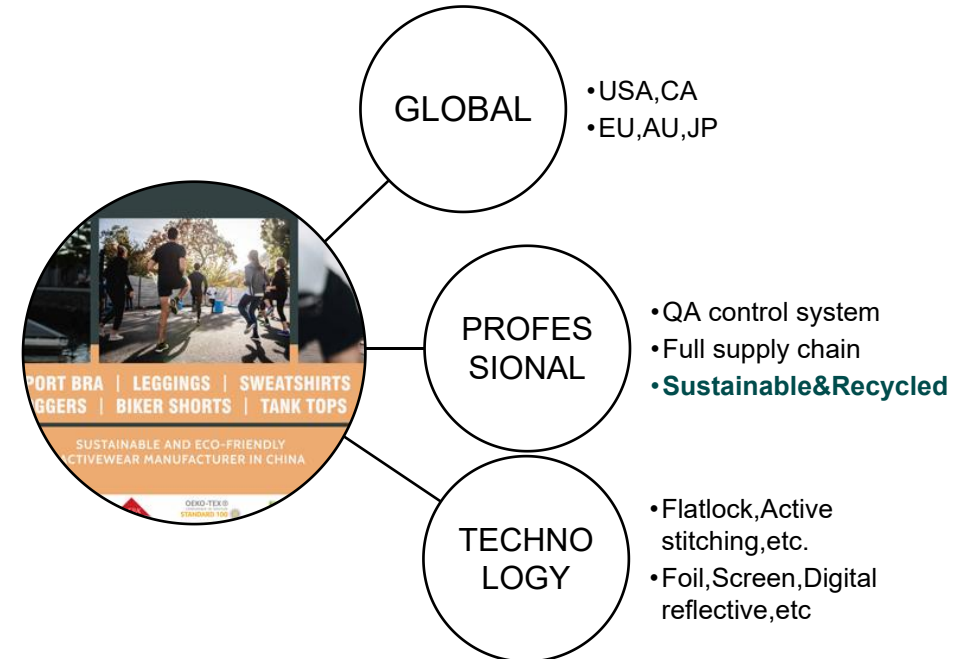



## Your benefits

- Free global fabric&trims sourcing
- One-stop door-to-door service
- Trail order is welcome with flexible MOQ
- On-time delivery
- Certified by Wrap,BSCI, SEMAT, DISNEY



### Monitoring result for Yotex Apparel (Xiamen) Co., Ltd on site Site 1

**amfori**  
Trade with purpose

**Monitoring**

Monitored Party : Yotex Apparel (Xiamen) Co., Ltd amfori ID : 156-011026-000  
 Site : Site 1 Site amfori ID : 156-011026-001  
 Address : Floor 5, No.178 Building, Siming Park, Monitoring Activity : amfori Social Audit - Manufacturing  
 Tong'an Industrial Park, Tong'an Monitoring Type : Full Monitoring  
 : XIAMEN Submission Date : 19/05/2021  
 : Fujian Sheng Expiration Date : 19/05/2022  
 : China

This is an extract of the online monitoring result, generated on 19/05/2021, and is only valid as an acknowledgment of the result. To see all the details, review the full monitoring report, which is available here - The English version is the legally binding one.

amfori does not assume any liability with regard to the compliance of the extract, or in relation of the extract, with the Regulation (EU) 2016/679 (General Data Protection Regulation).

All rights reserved. No part of this publication may be reproduced, stored in a retrieval system, or transmitted, in any form or by any means electronic, mechanical, photocopying, recording or otherwise, without the prior written permission of amfori.

**Overall rating**

A	B	C	D	E	None
---	---	---	---	---	------

**Section rating**

PA1: Social Management System	C
PA 2: Workers Involvement and Protection	B
PA 3: The Rights of Freedom of Association and Collective Bargaining	A
PA 4: No Discrimination	A
PA 5: Fair Remuneration	B
PA 6: Decent Working Hours	D
PA 7: Occupational Health and Safety	A
PA 8: No Child Labour	A
PA 9: Special Protection for Young Workers	A
PA 10: No Precarious Employment	A
PA 11: No Bonded Labour	A
PA 12: Protection of the Environment	A
PA 13: Ethical Business Behaviour	A

Monitoring result for Yotex Apparel (Xiamen) Co., Ltd on site Site 1

### ETA SMETA Corrective Action Plan Report (CAPR) Version 6.1

Sedex Audit Reference: 2021CN0441526/028 SMETA Corrective Action Plan Report (CAPR) Version 6.1

Audit Details			
Sedex Company Reference: [only available on Sedex System]	ZC: 415144375	Sedex Site Reference: [only available on Sedex System]	ZS: 415209416
Business name (Company name):	Yotex Apparel (Xiamen) Co., Ltd		
Site name:	Yotex Apparel (Xiamen) Co., Ltd 厦门特丰服饰有限公司		
Site address: (Please include full address)	Floor 5, No.178 Building, Siming Park, Tong'an Industrial Park, Tong'an District, Xiamen City, Fujian Province, China	Country:	China
Site contact and job title:	Wang Chi, Manager		
Site phone:	1585992243		
SMETA Audit Pillars:	<input checked="" type="checkbox"/> Labour Standards <input checked="" type="checkbox"/> Health & Safety <input checked="" type="checkbox"/> Environment <input checked="" type="checkbox"/> Business Ethics		
Date of Audit:	May 27-28, 2021		

**Audit Company Name & Logo:** ESTS

**Report Owner (payer):** Yotex Apparel (Xiamen) Co., Ltd

Audit Conducted By			
Affiliate Audit Company	<input checked="" type="checkbox"/>	Purchaser	<input type="checkbox"/>
Brand owner	<input type="checkbox"/>	NGO	<input type="checkbox"/>
Multi-stakeholder	<input type="checkbox"/>	Trade Union	<input type="checkbox"/>
Multi-stakeholder Combined Audit (select all that apply)			

Company: ESTS Report reference: AL21-N0036 Date: May 27-28, 2021 Sedexglobal.com

### TEST REPORT

LAB NO.: (9820)274-0061  
 FORM NO.: /  
 DATE IN: SEP 30, 2020  
 MODIFIED DATE IN: /  
 DATE OUT: OCT 12, 2020  
 NO. OF WORKING DAYS: 4  
 PAGE 1 OF 4

OVERALL RATING	
PASS	X
FAIL	
DATA	

**Vendor:** YOTEX APPAREL (SHANGHAI) CO LTD

**Fabric Supplier/Mill:** / **Fabric Manufacturer:** /

**P.O. No.:** 3118, 3128 **Style Description:** 21302/A/C, 21400/A/C

**Sample Description:** CHELSEA CAMO ROSES TANK TOP WITH SWEETHEART MED. DEN. SI ACCURATE ROSES PRINT

**Color:** / **Country of Origin:** /

**Claimed Fabric Weight:** / **Claimed Fabric Count:** /

**Yarn Size:** / **Submitted Size:** /

**Size Range:** / **FFU No.:** /

**GPU No.:** / **End Use:** /

**Product Category:** /

**Test Requested:** /

**Previous Report No.:** /

**Submitted Fiber Content:** SHELL: 88% POLYESTER 12% SPANDEX

**Actual Fiber Content:** /

**Suggested Fiber Content:** /

**Submitted Care Instruction(s):** MACHINE WASH COLD, GENTLE CYCLE, USE NO BLEACH, WASH COLOR SEPARATELY, LAY FLAT OR LINE DRY.

**Client Expected Care Instruction:** /

**Suggested Care Instruction(s):** /

Member Veritas Company Product  
 Veritas is pleased to not have any findings or deficiencies in the Compliance of Policy provided in accordance with the requirements of the Sedex Global Standard, which is a commitment to the core values of our organization. Any finding or deficiency of the report will be addressed immediately and we will ensure that all findings are resolved within the agreed time frame. We will ensure that all findings are resolved within the agreed time frame. We will ensure that all findings are resolved within the agreed time frame.

### TEST REPORT

**fiiti** FITI Testing & Research Institute

29, B Block, No.77 Xunyang Road, Original District, Shanghai, China  
 Tel: +86-21-5988-1771 Fax: +86-21-5988-1772

**FASHION NOVA**

**Applicant:** Yotex Apparel (Shanghai) Co., Ltd  
 Attn: Terry Wong

**Report No.:** S311-21-01079  
**Date:** Jan. 28, 2022

Sample Description	Knit Garment
<b>Color:</b>	(A)Black (B)Ilic (C)Red (D)Blush (E)Purple (F)Taupe
<b>Purchase Order No.:</b>	3883317388334/388335/388346/388337/388339
<b>Style No.:</b>	ZDN50A4L/ZDN50A3B/ZDN50A2B/ZDN50A1T
<b>Country Of Origin:</b>	China
<b>Size Range:</b>	<input type="checkbox"/> Adult Wear <input type="checkbox"/> Children's Wear < 3 Years <input type="checkbox"/> Children's Wear < 3 Years
<b>Test Type:</b>	<input checked="" type="checkbox"/> Kids/Adult Garment Package - Knit <input checked="" type="checkbox"/> Kids/Adult Garment Package - Woven Denim <input checked="" type="checkbox"/> Kids/Adult Garment Additional Colors Package <input type="checkbox"/> Cal Prop 65 <input type="checkbox"/> Individual Test <input type="checkbox"/> Yes <input type="checkbox"/> No
<b>Activewear:</b>	<input checked="" type="checkbox"/> 83% Nylon 17% Spandex
<b>Submitted Fiber Content:</b>	83% Nylon 17% Spandex
<b>Actual Fiber content:</b>	83% Nylon 17% Spandex
<b>Recommended Fiber Content:</b>	83% Nylon 17% Spandex
<b>Applicant's Declared Care Instructions:</b>	Turn Inside Out, Machine Wash Cold With Likes Colors, Gentle Cycle, Lay Flat To Dry, Do Not Use Bleach, Cool Iron If Needed
<b>Sample Receiving Date:</b>	Jan. 25, 2022
<b>Report Issued Date:</b>	Jan. 28, 2022

**Prepared And Checked By:** For FITI  
 GAP SHIK, CHANG  
 Manager, Testing Lab

**Authorized By:** For FITI  
 Hwa Young Kim  
 Hwa Young Kim  
 President

**DOCUMENT SERVICE**

The test results provided in this report are limited to results on the samples that is provided by client and are not necessarily indicative or representative of the quality of the lot from which the samples were taken or of all products. Results contained in this report are not based on the quality verification process by the FITI quality verification program unless specifically requested by the client. Further use of the result of this report is prohibited without the client's separate agreement set forth in an official document that is established between the client identified on this label and the FITI.

2 OF 6



**PERFOR-  
MANCE**  
*BRA*

YOTEX



**QUICK  
DRY**  
*TANK TOP*

YOTEX



**WIND-  
BREAKER**  
*JACKET*

YOTEX



**THERMAL**  
*BODY WEAR*

YOTEX

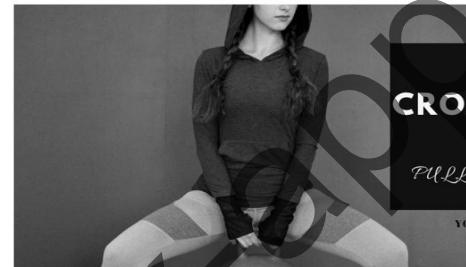

**CROSSFIT**  
*FULLOVER*

YOTEX



**WATER-  
PROOF**  
*SOFTSHELL*

YOTEX



**FLEECE**  
*JACKETS*

YOTEX

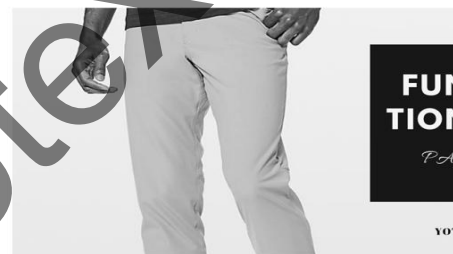

**FUNC-  
TIONAL**  
*PANT*

YOTEX



**HARD**  
*SHELL*

YOTEX

Contact: Yova.Ni

Email: [yova.ni@yotex-apparel.com](mailto:yova.ni@yotex-apparel.com)

Wechat/Whatsapp: +86 18201869409

**The Functional Apparel Manufacturing Solution**